

SITE PLAN UNDER R.S. DAG NO.-8168, 8176,8177,8170/8182, 8171/8209,8170, 8170/8196, 8172, 8171/8208,8173, 8172/8240,8173/8241,8169,8175,R.S. KHATIAN NO-1199,2121,2123,3361,1886,2981,2767, CORRESPONDING TO L.R. DAG NO-13882, UNDER L.R. KHATIAN NO-1251,J.L. NO.-7,MOUZA-KONNAGAR COMPRISING MUNICIPAL HOLDING NO.-:3/A & 3/A/1,PANCHU DUTTA GHAT LANE, WARD NO-16, UNDER KONNAGAR MUNICIPALITY, P.S.-:UTTARPARA, DIST. - HOOGHLY(W.B.)

AREA OF LAND = 145 KA.-13 CH.-0 SFT. (M/L.)  
 AREA BOUNDED BY RED

(SCALE-1'=64")

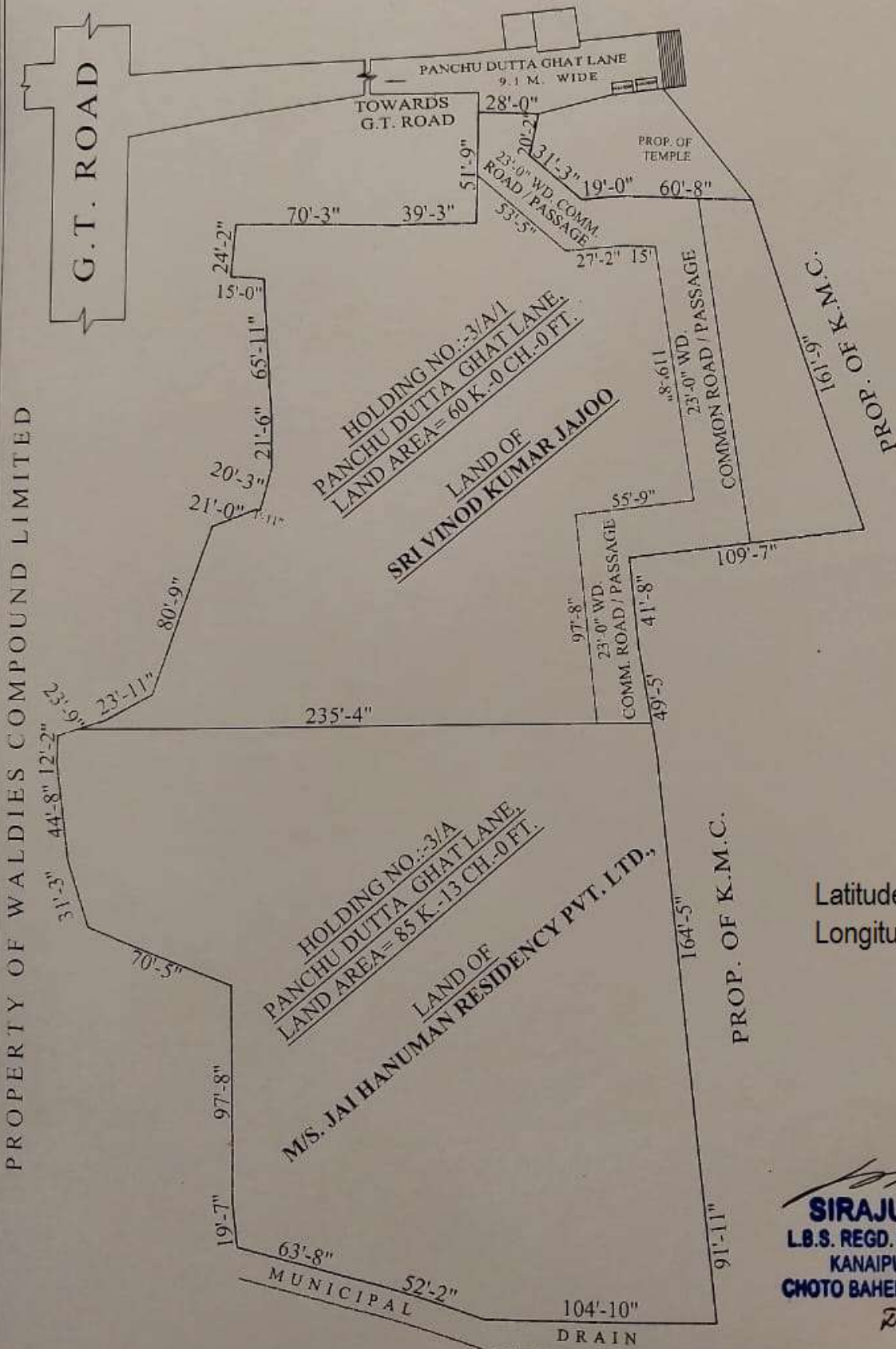

Latitude - 22.693795 N  
 Longitude - 88.360203 E

*Sirajuddin Mandal*  
**SIRAJUDDIN MANDAL**  
 L.B.S. REGD. NO. KOP/2303/2023/2024  
 KANAIPUR GRAM PANCHAYET  
 CHOTO BAHERA, BAGANPARA, HOOGHLY  
 Drawn by -